



Produced 11.06.2009 from the Ordnance Survey National Geographic Database and incorporating surveyed revision available at this date. © Crown Copyright 2009.

Reproduction in whole or part is prohibited without the prior permission of Ordnance Survey.

Ordnance Survey, the OS Symbol and OS Sitemap are registered trademarks of Ordnance Survey, the national mapping agency of Great Britain.

The representation of a road, track or path is no evidence of a right of way.

The representation of features as lines is no evidence of a property boundary.

**PLANNING**  
18 JUN 2009  
**EBC**

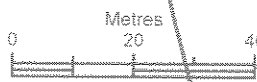

Scale 1:1250

Supplied by: **Blackwell M and D C**  
Serial number: 01935200  
Centre coordinates: 446260.63 342131.75

Further information can be found on the OS Sitemap Information leaflet or the Ordnance Survey web site:  
[www.ordnancesurvey.co.uk](http://www.ordnancesurvey.co.uk)

31 BRISTOL RD
ILKESTON
DE7 5HD

ERE/0609/042

scale 1:200



A3

PLAN AHEAD  
TECHNICAL SERVICES  
01159 326075

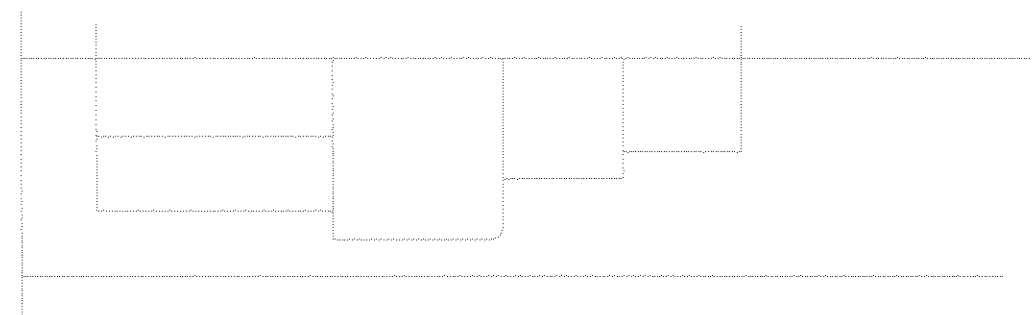

EXISTING PLAN

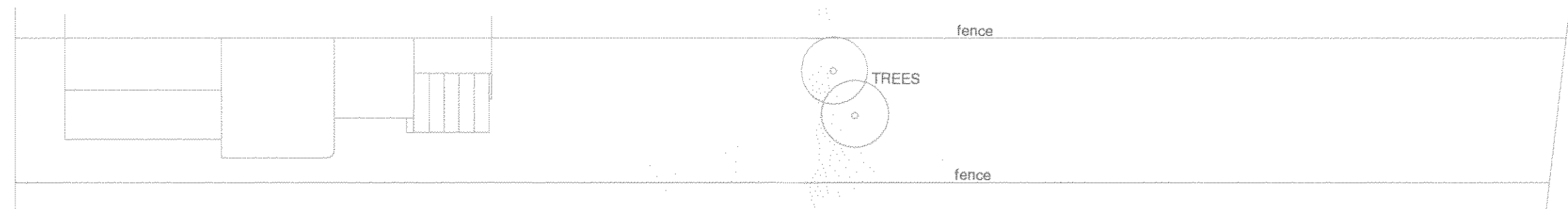

PROPOSED PLAN

**PLANNING**  
26 JUN 2009  
**EBC**

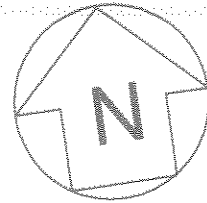

scale 1:100  
METRES

A3

PLAN AHEAD  
TECHNICAL SERVICES  
01159 326075

ERE/0609/042

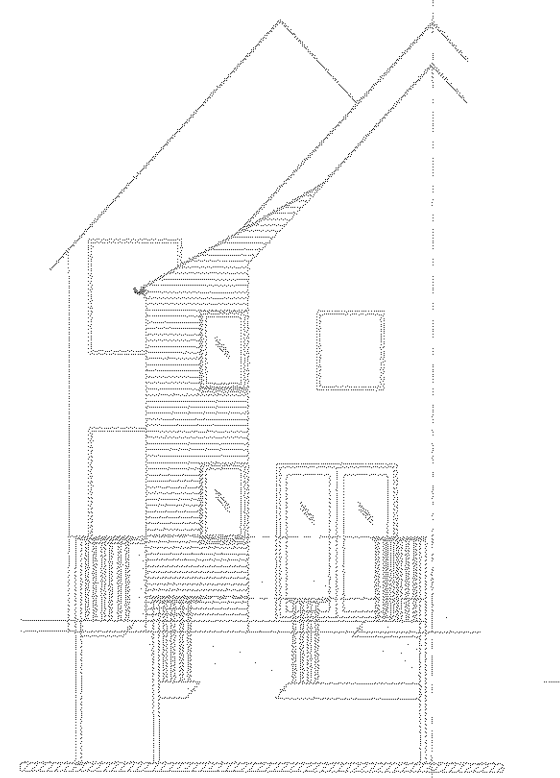

PROPOSED rear elevn (east)

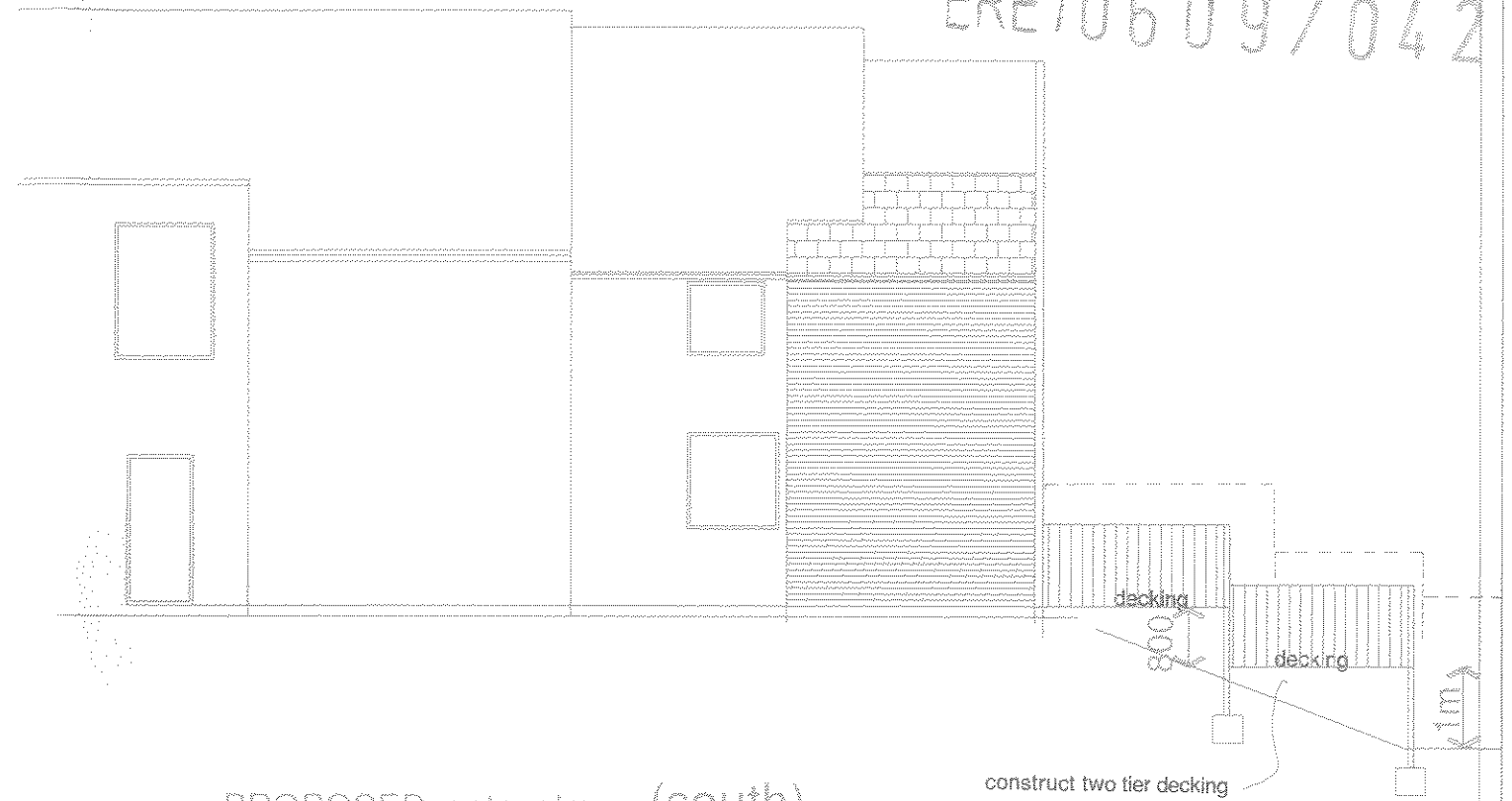

PROPOSED entry elevn. (south)

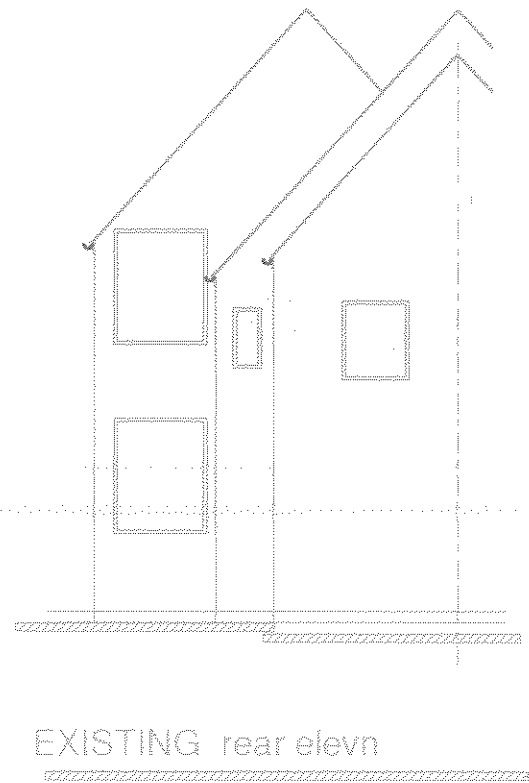

EXISTING rear elevn

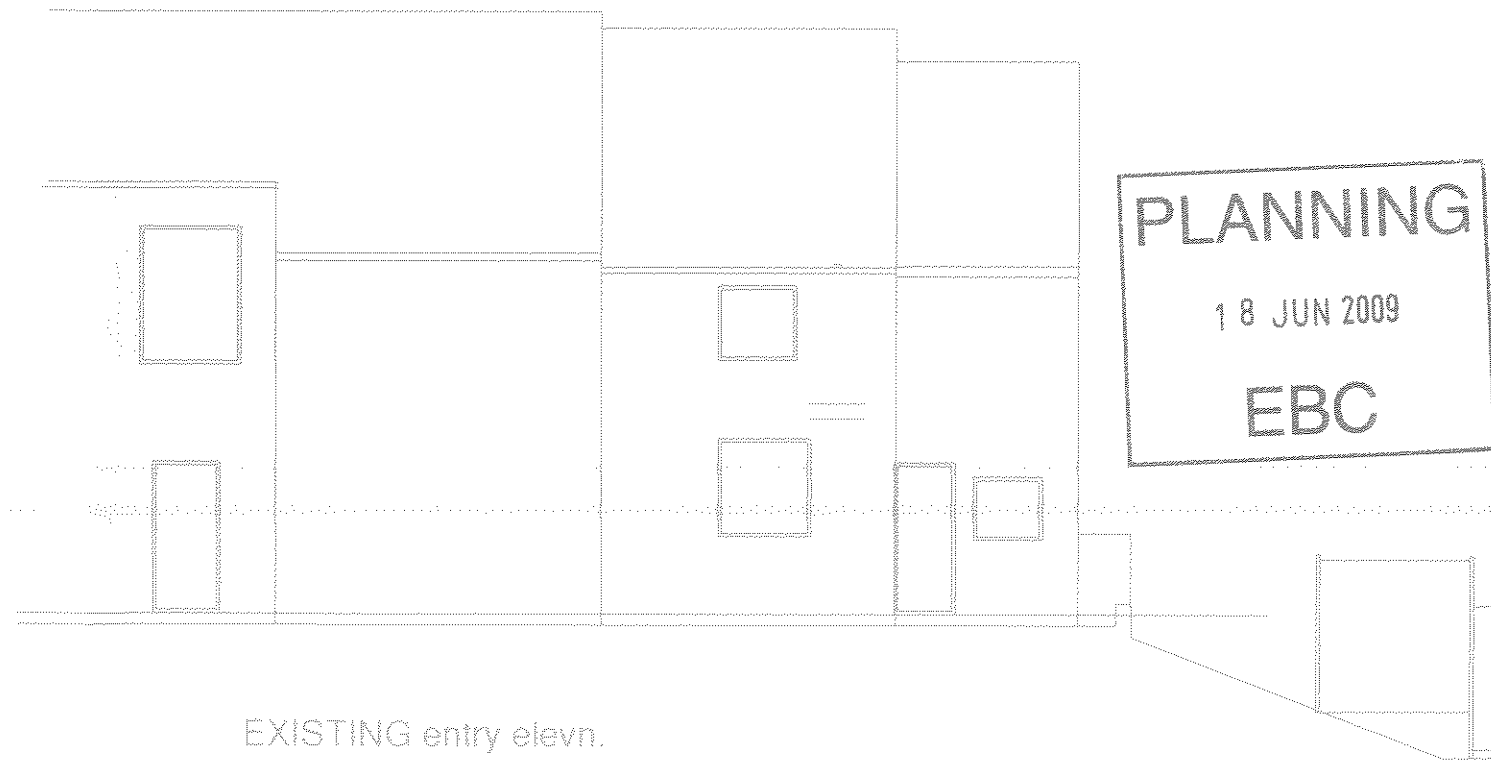

EXISTING entry elevn.

**PLANNING**  
18 JUN 2009  
**EBC**

**EXTENSION MATERIALS**

- roof - slate type tile
- 'redland' cambrian slate
- or NT fibrecement tile
- brick-to match existing.
- all to LA approval

REAR KITCHEN EXTENSION & LOFT CONVERSION

31 BRISTOL ROAD, ILKESTON, DE7 5HD

ELEVATIONS

drg no AM 100-02

scale 1:100  
METRES

PLAN AHEAD  
TECHNICAL SERVICES  
01159 326075

ERE/0609/042

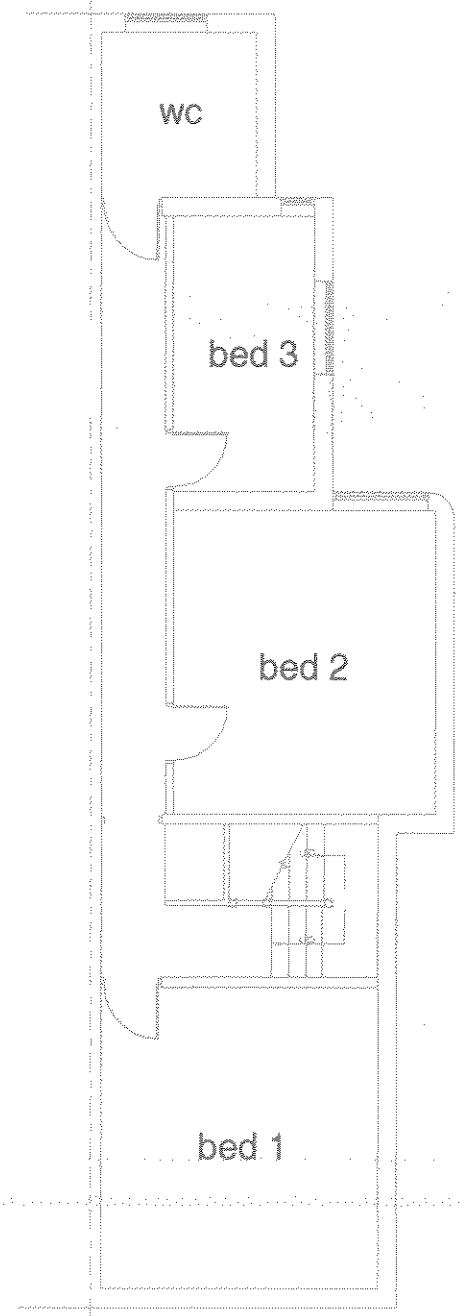

EXISTING plan  
first floor

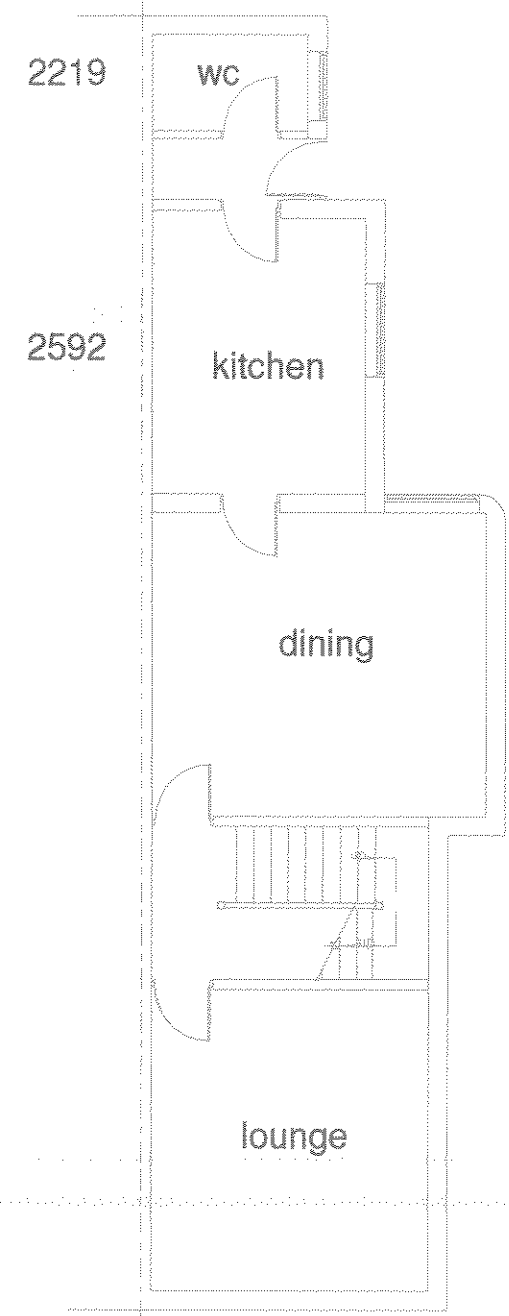

EXISTING plan  
ground floor

**PLANNING**  
18 JUN 2009  
**EBC**

PLAN AHEAD  
TECHNICAL SERVICES  
01159 326075

scale 1:100



ERE/0609/042

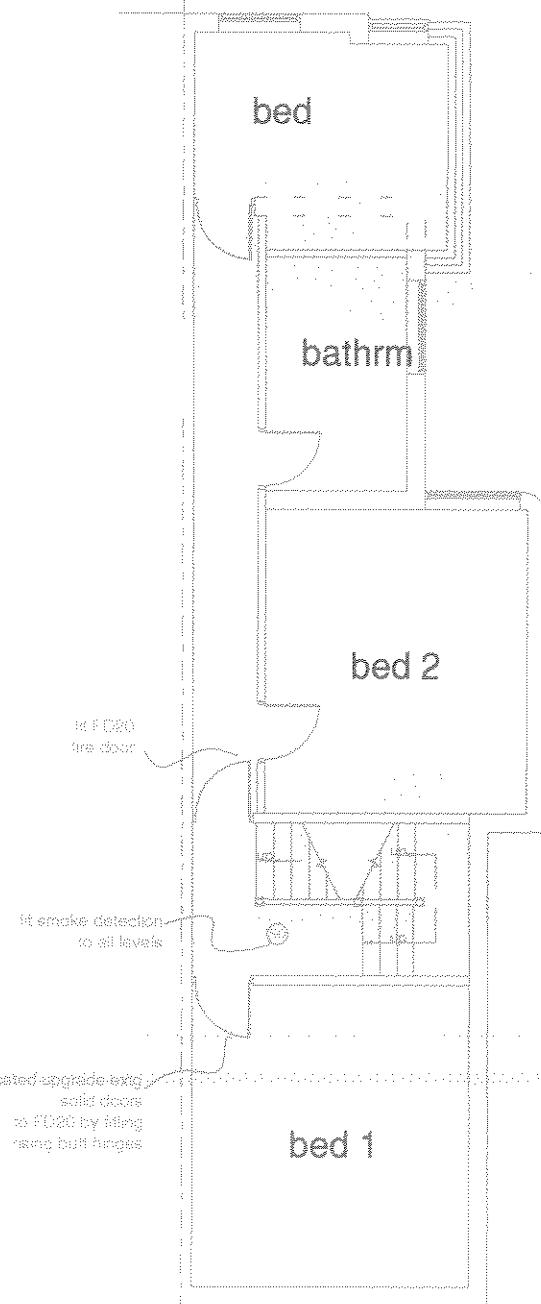

PROPOSED plan  
first floor

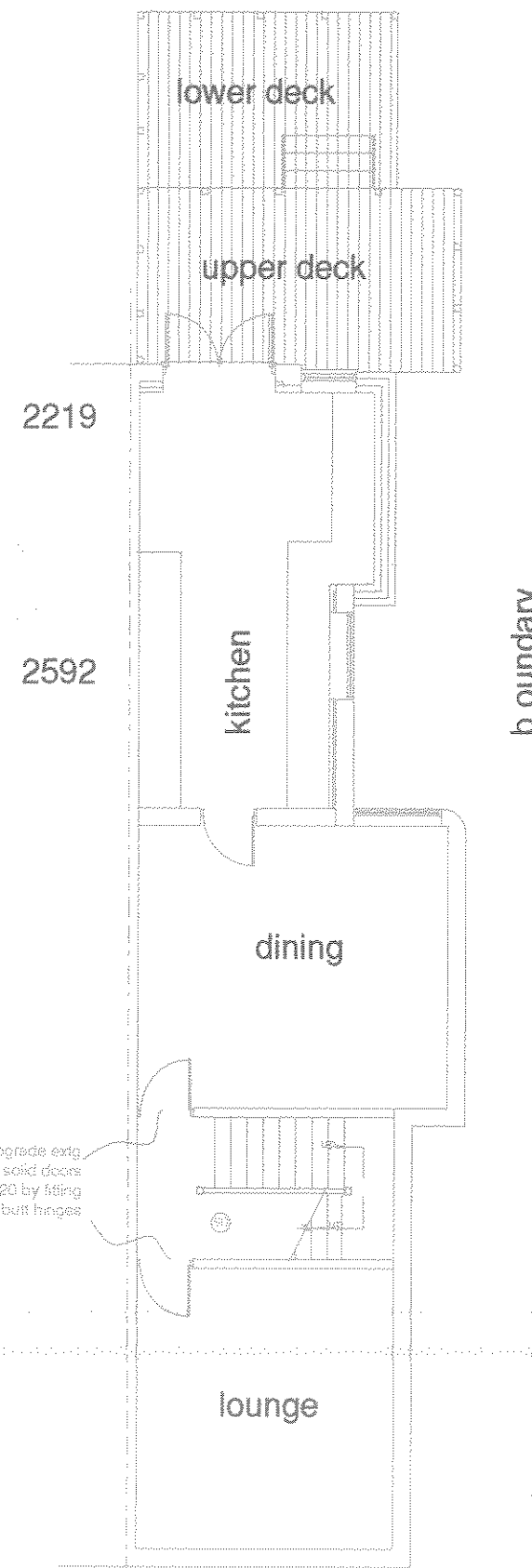

PROPOSED plan  
ground floor

PLANNING  
18 JUN 2009  
EBC