

ERE/0304/0083

2005 12 MAY 2005
 AUA
 FILE

AMENDED PLAN

B	Apr. 06	Additional parking bays added
A	Dec. 05	Vehicular access revised to single entrance/exit Parking layout amended

Revisions

**PROPOSED REDEVELOPMENT OF RESIDENTIAL PREMISES
 AT FELLSIDE COLE LANE OCKBROOK DERBY
 FOR MR G BESWICK**

LANDSCAPING & REMOVAL OF TREES

Drawing No.	Date	Scale
05061.10	Oct. 2005	1:200

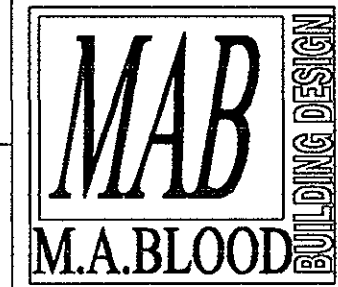

**M. A. BLOOD
 BUILDING DESIGN**
 6 Brecon Close,
 Spondon,
 Derby. DE21 7JD
 Tel. & Fax. (01332) 675625



SIDE (NORTH) ELEVATION



SIDE (SOUTH) ELEVATION

AMENDED PLAN

B	April 2006	Elevations revised in accordance with amendments to floor levels
A	July 2004	Chimneys added

Revisions

Autocad Lic. No. 640-00401762 c.1998

**PROPOSED REDEVELOPMENT OF RESIDENTIAL PREMISES
AT FELLSIDE COLE LANE OCKBROOK DERBY
FOR MR G BESWICK**

PROPOSED ELEVATIONS II

Drawing No.	Date	Scale
04001.06	Jan. 2004	1:100



**M. A. BLOOD
BUILDING DESIGN**
6 Brecon Close,
Spondon,
Derby. DE21 7JD
Tel. & Fax. (01332) 675625

ERE/0304/0083



PROPOSED FRONT (WEST) ELEVATION



PROPOSED REAR (EAST) ELEVATION

AMENDED PLAN

B	April 2006	Elevations revised in accordance with amendments to floor levels
A	July 2004	Chimneys added

Revisions

Autocad Lic. No. 640-00401762 c.1998

PROPOSED REDEVELOPMENT OF RESIDENTIAL PREMISES
AT FELLSIDE COLE LANE OCKBROOK DERBY
FOR MR G BESWICK

PROPOSED ELEVATIONS I

Drawing No.	Date	Scale
04001.05A	Jan. 2004	1:100

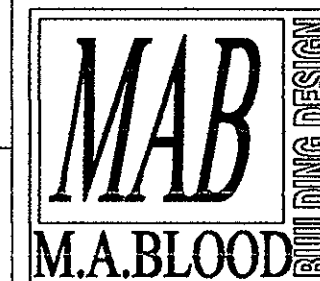

M. A. BLOOD
BUILDING DESIGN
6 Brecon Close,
Spondon,
Derby. DE21 7JD
Tel. & Fax. (01332) 675625

ERE/0304/0083

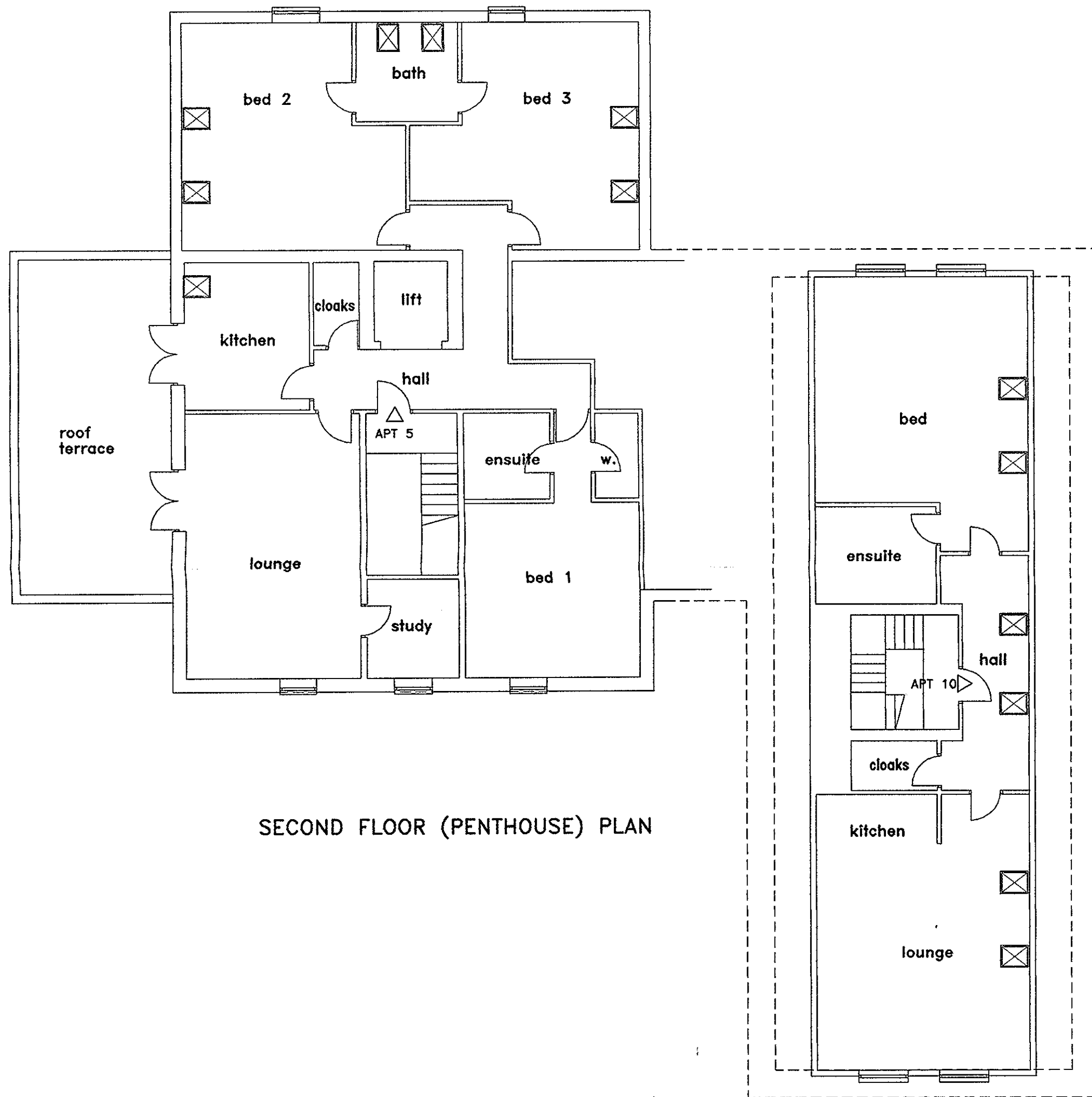

SECOND FLOOR (PENTHOUSE) PLAN

AMENDED PLAN

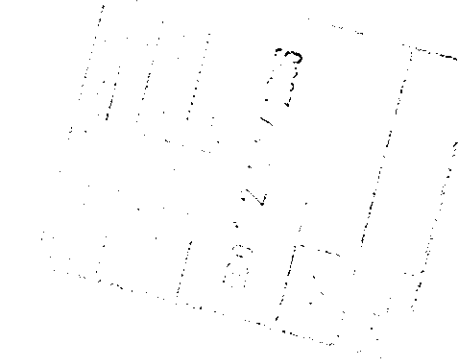

A Apr. 06 Roof Terrace added

Revisions

PROPOSED REDEVELOPMENT OF RESIDENTIAL PREMISES
AT FELLSIDE COLE LANE OCKBROOK DERBY
FOR MR G BESWICK

PROPOSED FLOOR PLANS

Drawing No.	Date	Scale
04001.04A	Jan. 2004	1:100

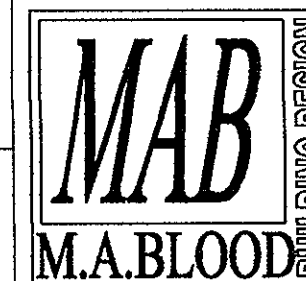

M. A. BLOOD
BUILDING DESIGN
6 Brecon Close,
Spondon,
Derby, DE21 7JD
Tel. & Fax. (01332) 675625