

ERE/205/30

MINOR AMENDMENT.

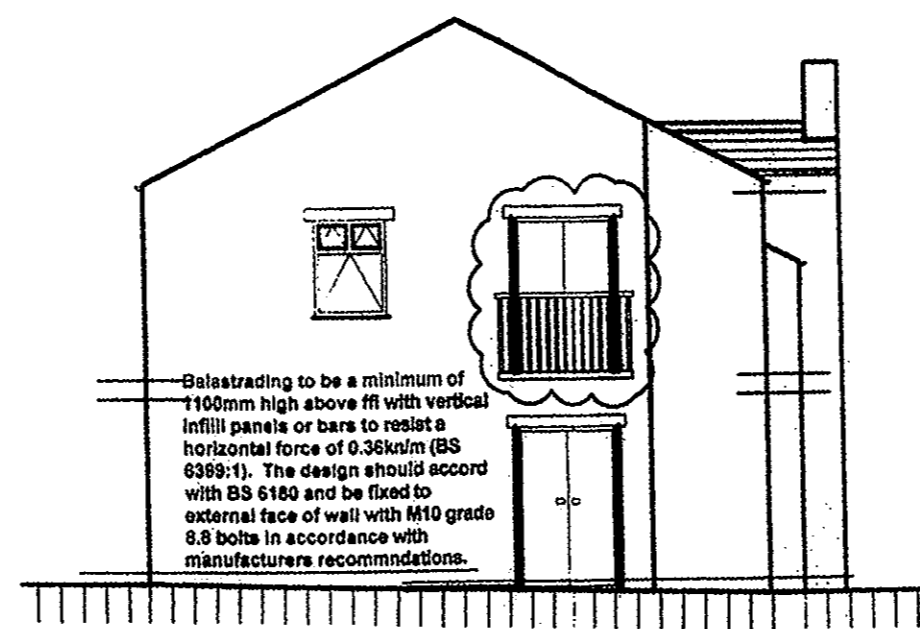

PROPOSED FRONT ELEVATION
SCALE 1/100



PROPOSED SIDE ELEVATION
SCALE 1/100

Glazing to be a minimum of 1100mm high above ft with vertical infill panels or bars to resist a horizontal force of 0.30kN/m (BS 6399:1). The design should accord with BS 6180 and be fixed to external face of wall with M10 grade 8.8 bolts in accordance with manufacturers recommendations.

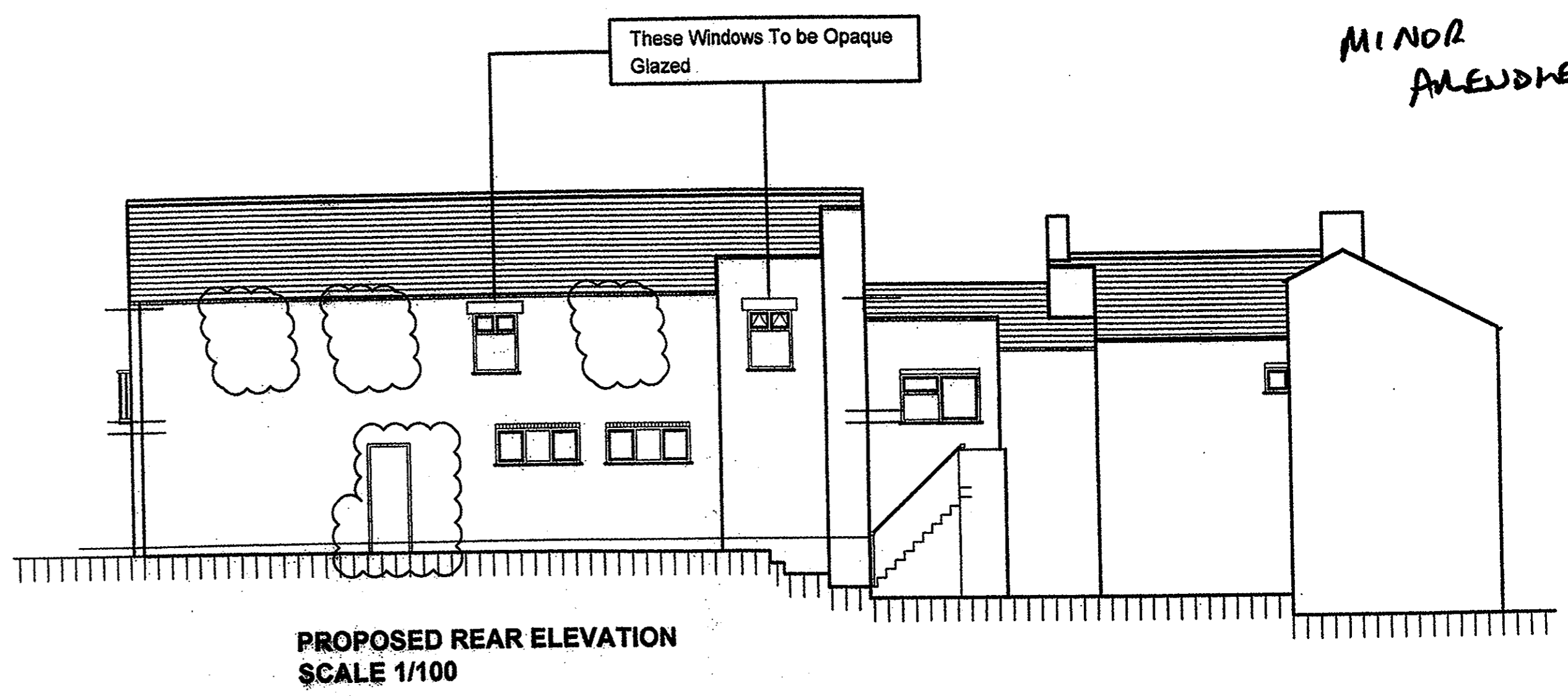

PROPOSED REAR ELEVATION
SCALE 1/100

These Windows To be Opaque Glazed

PROPOSED SITE BLOCK PLAN
SCALE 1/500

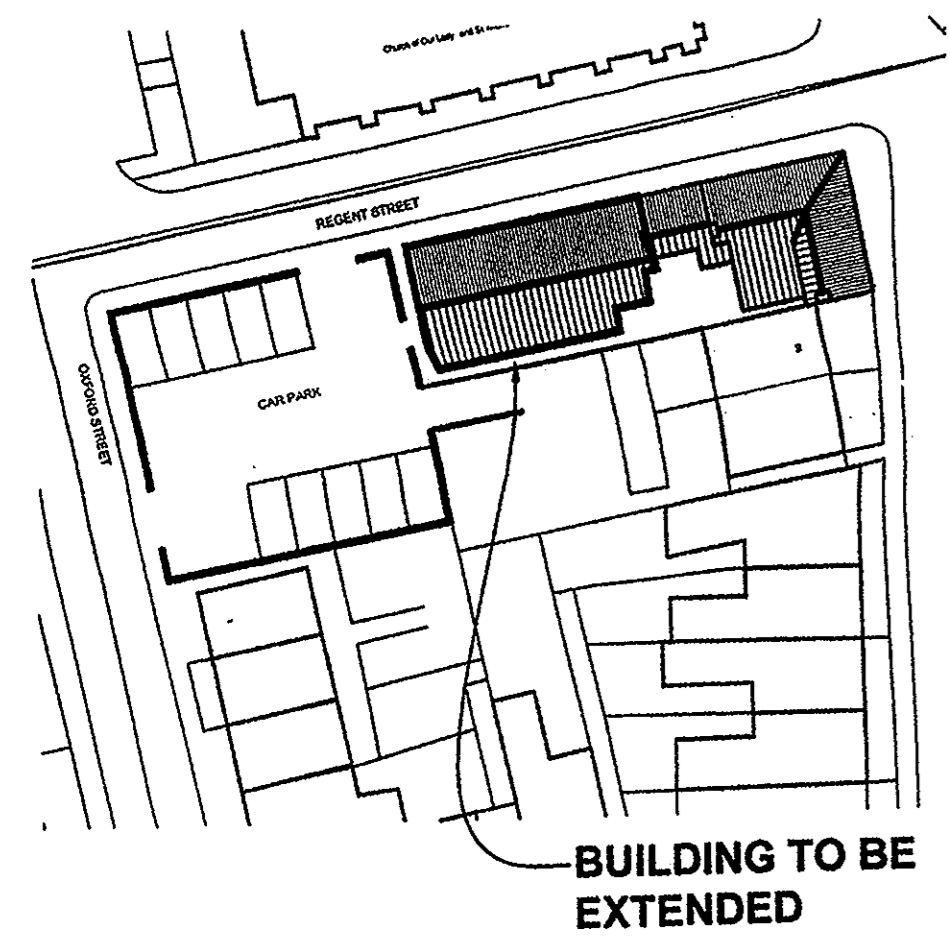

BUILDING TO BE EXTENDED

PROPOSED GROUND FLOOR PLAN
SCALE 1/50

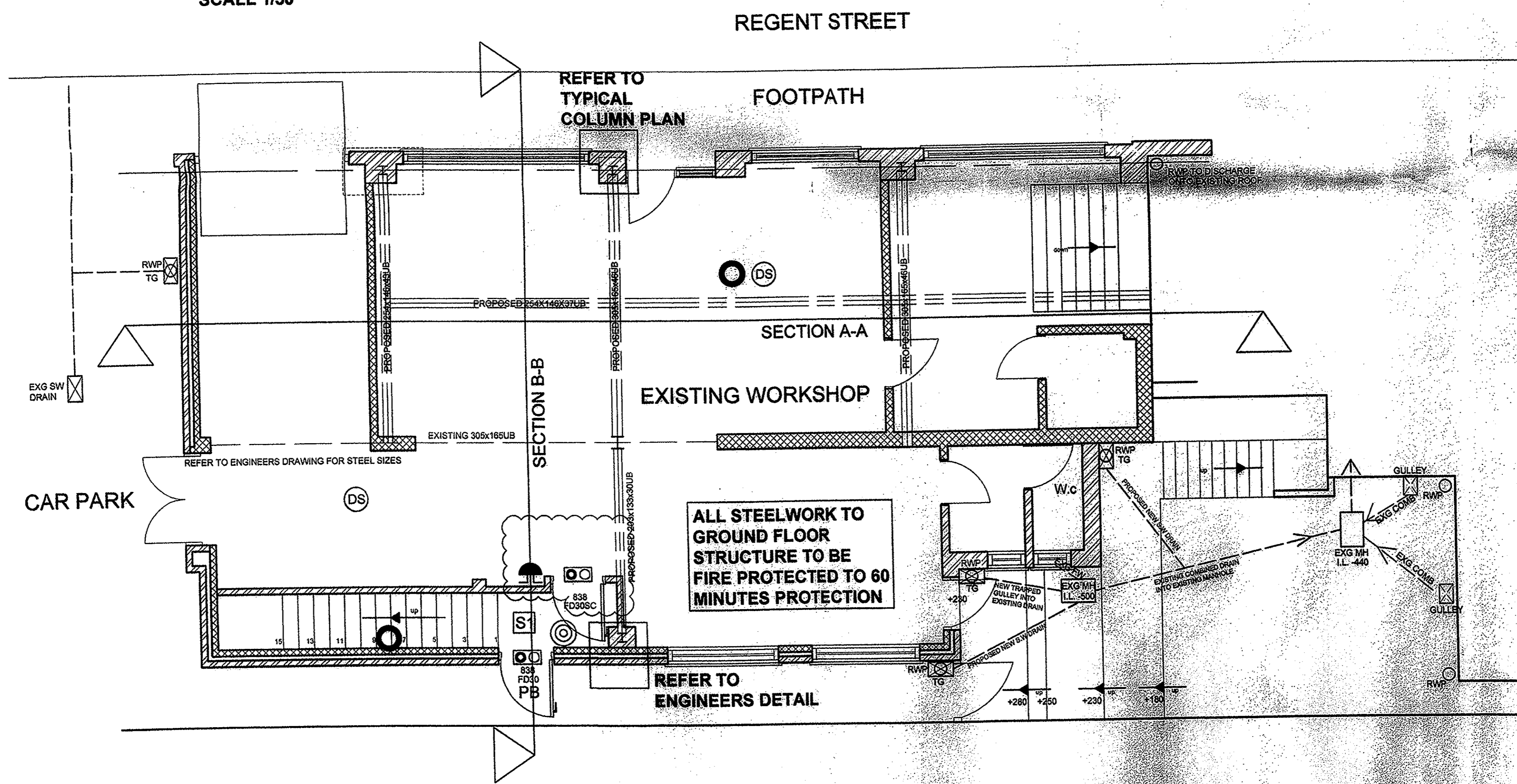

REGENT STREET

FOOTPATH

SECTION A-A

EXISTING WORKSHOP

ALL STEELWORK TO GROUND FLOOR STRUCTURE TO BE FIRE PROTECTED TO 60 MINUTES PROTECTION

REFER TO ENGINEERS DETAIL

KEY TO FIRE PRECAUTION SYMBOLS

- FD30SC Fire rated door in accordance with BS476. Such doors to be fitted with self closing devices, intumescent strips, and core smoke seals. FD30SC represents a 30 minute rated door, FD60SC represents a 60 minute door.
- FRG Glazing to be to comply with BS PD 512 Part 3 1987. Such glazing to be fixed shut and be a minimum of 30 minutes fire resistant.
- AS Areas covered by smoke and fire detection system. NOTE: the fire alarm system to comply with BS5839 Part 1. Fire alarm system to have a battery back up. All installations to NIC, ISE, and BPP SA specifications and section 3 of BS5839 Part 1. A certificate of compliance will be required.
- EL Emergency lighting system point. The emergency lighting system to comply with BS5499 1990. The system to provide 0.20 lux on line of escape routes, and 0.10 lux overall.
- PB Emergency exit doors fitted with push panic bars and pads. Such doors to be marked FIRE EXIT in letters 50mm high.
- FD FIRE DOOR - KEEP SHUT in letters 60mm high.
- EL Illuminated exit sign RUNNING MAN to EEC directive 92/58 and accord with BS5499:1990 signs to be illuminated at all times by the primary supply. Direction arrows to be provided where necessary.
- EL EMERGENCY EXIT in letters 100mm high, and to BS 5499. Directional arrows to be fitted where applicable.
- AW Audible warning device of the fire alarm being activated
- MC Manually operated break glass call point forming part of the main fire alarm system

- REV E - COLUMN PLAN & FIRE PROTECTION TO STEEL. NOTE ADDED
- REV D - WINDOWS TO FIRST FLOOR REAR ELEVATION OMITTED & DOOR TO GROUND FLOOR ADDED.
- REV C - LOBBY OMITTED
- REV B - AMENDMENTS TO SUIT BUILDING CONTROL REQUIREMENTS
- REV A - BUILDING REGULATION SUBMISSION

CLIENT: Barry Yeomans 8 Cheapside Derby DE1 1BR		
LOCATION: 1-8 Regent Street Ilkeston		
PROPOSAL: Alterations and extensions to existing commercial building.		
DATE: October 2004		
SCALE: 1:100, 1:1250		
DRG: PM/BY/04/171/02		
TITLE: Proposed ground floor plans, proposed elevations and site location plan.		
REVISIONS	DATE	SIGNATURE
A	AUG 05	
B	NOV 05	
C	DEC 05	
D	DEC 05	
E	FEB 06	
PAUL GAUGHAN BUILDING CONSULTANTS		
Roscarbary House, 4 Coronation Street, Ilkeston, Derbyshire DE7 8QH Phone 0116 9324010, Fax 0116 9308371 E-mail: pgbc2001@hotmail.com		

REV	DATE	BY	NOTES
F	28/may/06	rim	additional note added to elevations

Do not scale from this drawing. This drawing is copyright and may not be altered, copied, photographed, electronically copied or used for any purpose other than for which it is issued, without written permission from Mr. Gaughan. Check all dimensions on site.